

# 44th National Heifer Sale



**WF/L&M VENTURE GIGI, E-90%**  
Great-Grandam of Lot 52

## LOT 52 WF/L&M MANNIX GRACIE USA 111440108

BORN 02/26/2000 TATTOO W778 P9  
FEMALE

PA 1020M 46F 31P 295CMS 292NMS 290FMS  
PA TYPE 1.2 PTI 198  
ST SR BD DF RA TW RL FA  
0.6 0.4 1.7 HO.2 0.6 SO.6 LO.0  
FU RH RW UC UD TP TL  
0.3 0.8 1.3 0.2 DO.8 CO.8 SO.0

BRED: 03/13/2001 DUE: 12/17/2001 TO  
ISDK FYN LEMVIG  
DNK 000300003 164JE1  
USDA 05/01/2001 315DAUS 223HRDS 0%RIP  
89%R 569M 0.34% 82F 98%ILE  
89%R 0.1% 37P 493CMS 458NMS 323FMS  
AJCA 05/01/2001 ODAUS  
PTI 80%R 261

SI RE:  
ROCK MAPLE BROOK MANNI X  
000660210 140JE330  
USDA 05/01/2001 36DAUS 27HRDS 6%RIP  
83%R 1225M 0.06% 66F 84%ILE  
83%R -0.01% 41P 399CMS 389NMS 361FMS  
AJCA 05/01/2001 30DAUS  
PTI 83%R 267 PTAT 78%R 1.7

DAM:  
WF/L&M BARBER GRACE  
004006888 TATTOO W409  
DHI HERD #52-33-0019 CONTROL #3409

1-11 305 2 12230 4.8 581 3.7 448 99DCR 1457C  
2-11 305 2 21310 4.7 1011 3.4 731 100DCR 2526C  
305 2X ME AVG 2L 19490M 910F 686P 2310C

2-00 77% 3-04 86%  
ST SR BD DF RA TW RL FA FU RH RW UC UD TP TL  
25 22 27 37 22 23 37 25 34 38 38 29 32 25 27

PPA 2083M 99F 53P  
YD 1704M 59F 33P  
USDA PTA 05/01/2001 2RECS 57%R 83%ILE  
814M 27F 21P 191CMS 195NMS 219FMS  
AJCA 05/01/2001 PTAT 54%R 0.6 PTI 57%R 128  
86 & 87 LBS. ON FIRST TWO TESTS AT 3-00

SI SISTERS(S):  
WVB ALL AM GISELLE 494  
SOLD IN 2000 KENTUCKY NATIONAL SHOW AND SALE

NEXT DAM:  
WF/L&M VENTURE GIGI 90%  
7-07 365 2 29494 4.6 1366 3.7 1095 DHI R  
SI RE: BOLD VENTURE PTI 57 1%ILE

4TH DAM:  
WF/L&M DUNCAN GINGLES 90%  
8-04 365 2 25994 5.0 1307 3.8 994 DHI R

W F/L & M JERSEYS  
CLEAR BROOK, VA 22624  
540/667-8061 (H)

BREEDER & OWNER

MOLLY BROOK BRASS MAJOR  
USA 000644248 29JE2865  
USDA 05/01/2001 11064DAUS 2845HRDS 4%RIP  
99%R 356M 0.14% 40F 16%ILE  
99%R 0.02% 16P 190CMS 180NMS 144FMS  
AJCA 05/01/2001 2918DAUS  
PTI 99%R 149 PTAT 99%R 2.0

ROCK MAPLE BV MARIA THERESA-ET 86%  
USA 003721380 TATTOO RMF / 708  
1-11 305 2 16960 4.5 762 3.6 617 DHI R 2006C  
2-11 305 2 18400 5.1 945 3.9 722 DHI R 2350C  
365 2 21124 5.2 1089 4.0 842 DHI R 2741C  
4-03 305 2 19710 4.5 878 3.9 766 DHI R 2405C  
365 2 22382 4.5 997 3.9 879 DHI R 2744C  
5-08 305 3 16540 4.7 774 4.1 670 DHI R 2114C  
7-00 305 2 17750 4.8 846 3.8 676 93DCR 2199C  
8-03 205 2 13950 4.4 620 3.3 463 68DCR 1503C  
305 2X ME AVG 6L 18784M 870F 704P 2263C  
PPA 2155M 93F 91P  
YD 2298M 110F 94P  
USDA PTA 05/01/2001 5RECS 72%R 97%ILE  
1120M 52F 44P 345CMS 325NMS 255FMS  
AJCA 05/01/2001 PTAT 65%R 0.4 PTI 71%R 221

WF/L&M DUNCAN BARBER-ET  
USA 000654500 7JE290  
USDA 05/01/2001 6608DAUS 1369HRDS 22%RIP  
99%R 898M 0.02% 44F 46%ILE  
99%R -0.05% 23P 277CMS 281NMS 310FMS  
AJCA 05/01/2001 3575DAUS  
PTI 99%R 187 PTAT 99%R 1.6

WF/L&M BERRETTA GISELLE-ET 84%  
USA 003932248 TATTOO W029  
1-11 305 2 14080 4.7 656 3.7 524 DHI R 1704C  
3-03 305 2 13750 3.8 528 3.9 531 DHI R 1539C  
4-07 305 2 16870 4.0 683 3.9 650 93DCR 1942C  
305 2X ME AVG 3L 16372M 678F 620P 1584C  
PPA 401M -30F 20P  
YD 595M -39F 22P  
USDA PTA 05/01/2001 4RECS 64%R 76%ILE  
673M 6F 25P 173CMS 163NMS 131FMS  
AJCA 05/01/2001 PTAT 59%R 0.6 PTI 64%R 98  
SI RE: MASON BOOMER SOONER BERRETTA PTI 186 64%ILE

SI SISTERS(S):  
WF/L&M HERMI TAGE GEO-ET 87%  
7-03 365 2 31594 4.5 1413 3.5 1113 DHI R  
WF/L&M ENGINEER GALLEY 91%  
5-08 365 2 30339 4.1 1244 3.3 1028 DHI R  
WF/L&M BERRETTA GAZELLE-ET 91%  
4-04 365 2 21372 5.0 1071 3.9 503 DHI R  
WF/L&M BARBER GLACIER 87%  
2-04 301 2 17060 5.2 893 3.6 615 100DCR 1999C



**WF/L&M DUNCAN GINGLES**  
Fourth Dam of Lot 52

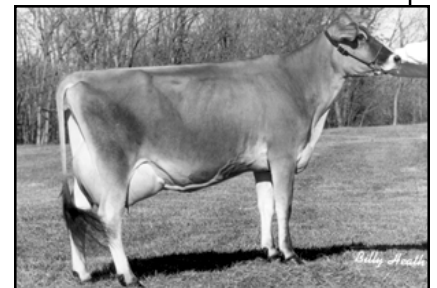

**WF/L&M HERMITAGE GEO-ET**  
Sister to the Grandam of Lot 52

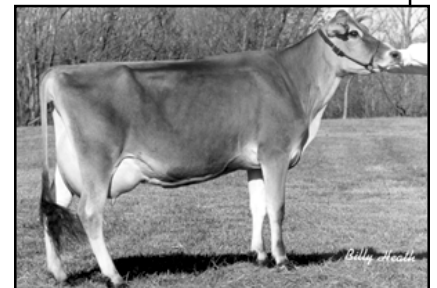

**WF/L&M ENGINEER GALLEY**  
Sister to the Grandam of Lot 52

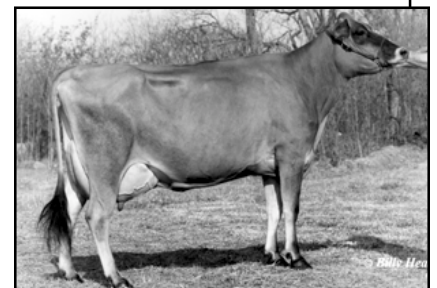

**WF/L&M BERRETTA GAZELLE-ET**  
Sister to the Grandam of Lot 52

# SUPPORTING JERSEY YOUTH