

44th National Heifer Sale

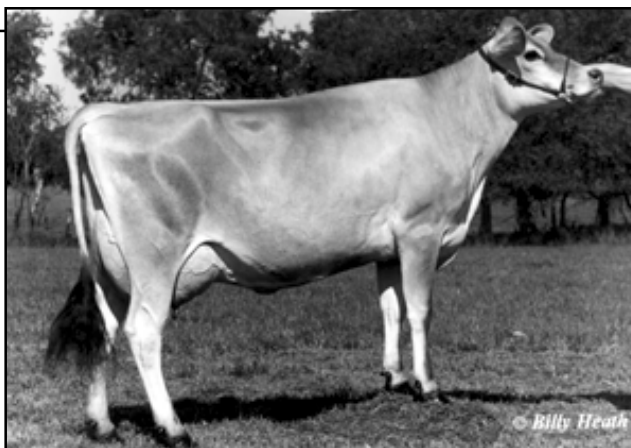

GREENWOOD KENT EMERALD, VG-88%
Grandam of Lot 13

LOT 13 ALL LYNNS FREEDOM ECSTASY USA 111668751

BORN 11/03/2000 TATTOO A566 P9 DAVID ALLEN REEDSBURG, WI 53959 BREEDER & OWNER
FEMALE 608/524-4786 (H)

PA 1374M 52F 36P 372CM\$ 378NM\$ 419FM\$
PA TYPE 1.2 PTI 242
ST SR BD DF RA TW RL FA
2.0 1.0 1.8 H0.4 1.1 P0.2 S0.8
FU RH RW UC UD TP TL
0.8 1.8 1.6 0.1 S0.8 W0.0 L0.6

SELLING OPEN

DUNCAN DUKE OF GLENWOOD
USA 000649231 29JE2910
USDA 05/01/2001 6235DAUS 1599HRDS 5%RIP
99%R 927M -0.04% 37F 13%ILE
99%R -0.1% 16P 132CM\$ 149NM\$ 231FM\$
AJCA 05/01/2001 2350DAUS
PTI 99%R 114 PTAT 99%R 0.5

MOLLY BROOK SOONER FAME-ET 91%
USA 003633390 TATTOO HK44
2-00 305 2 17110 5.5 939 3.9 669 DHIR 2177C
3-00 305 2 21490 5.5 1180 3.9 844 DHIR 2747C
305 2X ME AVG 2L 23029M 1231F 879P 2860C
PPA 3648M 244F 148P
YD 3342M 283F 159P
USDA PTA 05/01/2001 2RECS 85%R 99%ILE
1301M 88F 55P 514CM\$ 483NM\$ 376FM\$
AJCA 05/01/2001 PTAT 82%R 1.7 PTI 84%R 359

SIRE:
MOLLY BROOK GLENWOOD FREEDOM-ET
000662338 7JE424
USDA 05/01/2001 53DAUS 41HRDS 13%RIP
86%R 1727M -0.06% 69F 94%ILE
86%R -0.1% 43P 433CM\$ 443NM\$ 505FM\$
AJCA 05/01/2001 30DAUS
PTI 85%R 293 PTAT 77%R 1.7

DAM:
ALL LYNNS KHAN EBONY-ET
004018716 TATTOO A434
DHI HERD #35-57-0960 CONTROL #513

2-01 305 2 15110 4.2 640 3.4 515 95DCR 1673C
305 2X ME AVG 1L 18124M 767F 628P 2040C

2-03 79% 3-07 85%
ST SR BD DF RA TW RL FA FU RH RW UC UD TP TL
28 25 28 32 20 36 27 33 28 37 38 25 25 27 18

PPA 1941M 85F 49P
YD 2615M 113F 65P
USDA PTA 05/01/2001 2RECS 55%R 96%ILE
1021M 35F 28P 312CM\$ 314NM\$ 333FM\$
AJCA 05/01/2001 PTAT 49%R 0.8 PTI 55%R 190

BROTHER(S):
POSEIDON ELI OF ALL LYNN AT SIRE POWER
PTI 141 16%ILE

SISTERS(S):
ALL LYNNS KHAN ELECTRA-ET 83%
2-06 305 2 17330 4.4 764 3.5 607 95DCR 2063C

GREENWOOD SOONER KHAN
USA 000654220 29JE2962
USDA 05/01/2001 4832DAUS 1202HRDS 24%RIP
99%R 1056M -0.12% 28F 55%ILE
99%R -0.03% 32P 294CM\$ 291NM\$ 290FM\$
AJCA 05/01/2001 2145DAUS
PTI 99%R 185 PTAT 99%R 1.1

GREENWOOD KENT EMERALD 88%
USA 003835402 TATTOO S499 / S499
1-11 304 2 15270 4.6 704 3.9 589 DHIR 1895C
2-10 305 2 18330 4.4 804 3.6 667 DHIR 2155C
4-03 305 2 18450 4.1 756 3.6 661 DHIR 2070C
5-08 305 2 15640 4.4 689 4.0 625 93DCR 1920C
305 2X ME AVG 4L 18663M 795F 688P 2168C
PPA 1539M 44F 50P
YD 1661M 52F 50P
USDA PTA 05/01/2001 5RECS 68%R 91%ILE
731M 24F 20P 247CM\$ 248NM\$ 262FM\$
AJCA 05/01/2001 PTAT 58%R 1.0 PTI 67%R 143
SIRE: GREENWOOD SKYLINE KENT-ET PTI 148 25%ILE

SISTERS(S):
GREENWOOD MARVIUS VIRIDIAN 80%
5-04 305 3 16270 4.0 644 3.8 616 DHIR 1835C
SUNBOW SHERWOOD SIENNA 81%
3-10 296 2 15440 3.4 521 3.7 573 95DCR 1583C

NEXT DAM:
GREENWOOD SOONER AQUA 90%
6-09 305 2 19840 4.5 892 3.8 749 DHIR 2404C
SIRE: SOLDIERBOY BOOMER SOONER OF CJF PTI 53 2%ILE

SUPPORTING JERSEY YOUTH